

- NOTE:**
1. Builder to verify all dimensions, levels & contours on site before construction.
 2. The Building Code of Australia forms part of these drawings. All the BCA requirements must be followed. Refer to the BCA website for the latest version. Any details shown that are not in accordance with the BCA should be approved by an engineer and reported for certification.
 3. Builder to provide all facilities as necessary to waterproof the building.
 4. The floor level to be used for all levels shown on the drawings.
 5. The floor level to be used for all levels shown on the drawings.
 6. Emissions to be provided with exhaust fans fitted through the roof to outside.
 7. All pipe/fiber to be suitably kinked, sealed, and protected to suit.
 8. All pipe/fiber to be suitably kinked, sealed, and protected to suit.
 9. Emission to be provided with exhaust fans fitted through the roof to outside.
 10. Emission to be provided with exhaust fans fitted through the roof to outside.
 11. The House Transporter company or their agents who are involved in the documentation and/or relocation of this structure are not responsible for any variation of size or condition of materials that may vary from what is indicated.
 12. House location, design, construction and material specification to meet building requirements in accordance with AS 3299 (DULG).

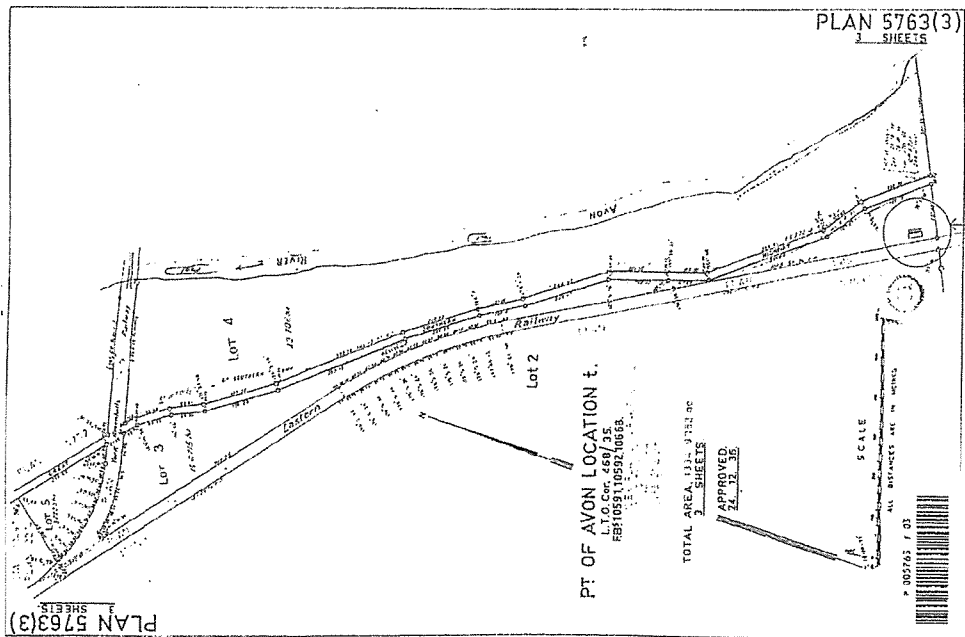

PROPOSED RESIDENCE.
REFER DETAIL THIS PAGE
FOR EXACT LOCATION

SITE PLAN
NTS



TOTAL AREA: 1314.97sq m
3 SHEETS
APPROVED:
24.12.35

PLAN 5763(3)
3 SHEETS

- NOTE:**
1. The builder is to verify all dimensions, levels & contours on the site before construction.
 2. The Building Code of Australia forms part of these drawings. Any details shown that are not in compliance with the BCA should be regarded as an error and queried for.
 3. Builder is to provide all fixings as necessary to waterproof the building.
 4. All further fixings & roof to be in accordance with AS 1546.
 5. Termite protection to be in accordance with AS 3600.1.
 6. The house is to be provided with exhaust fans that vent through the roof to outside.
 7. All pipe work is to be installed in accordance with the relevant standards & permitted.
 8. Final electrical layout to be determined with consent on site.
 9. Energy Efficiency Requirements: New building elements are to comply with the requirements of part 3.7.2 of the BCA.
 10. Termite protection to be in accordance with AS 3600 Termite Caps & Termite resistant materials.
 11. The House Transporter company or their agents, who are involved in the accreditation and/or relocation of this structure are not responsible for any variation of materials and/or any variation from what is indicated.
 12. House location is to be determined with consent on site.

Sea Container will be the same colour as the house. It will have small shrubs planted in front of it.

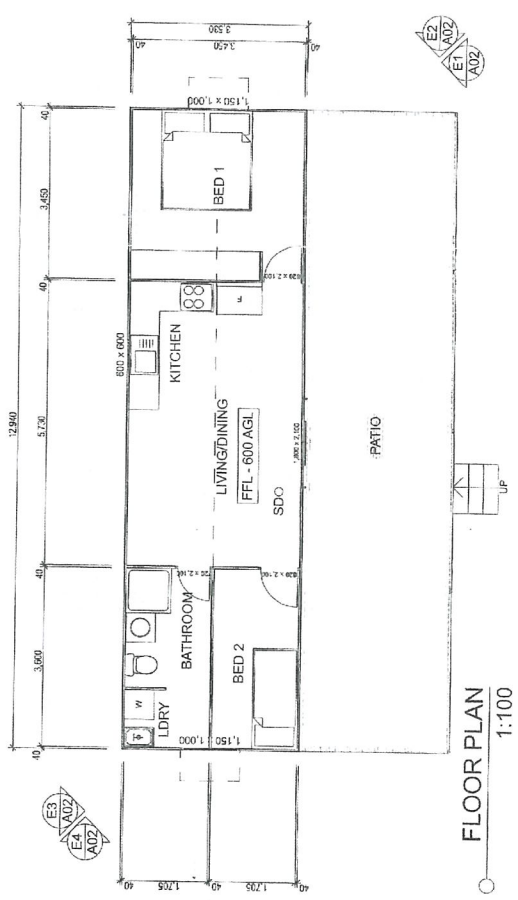
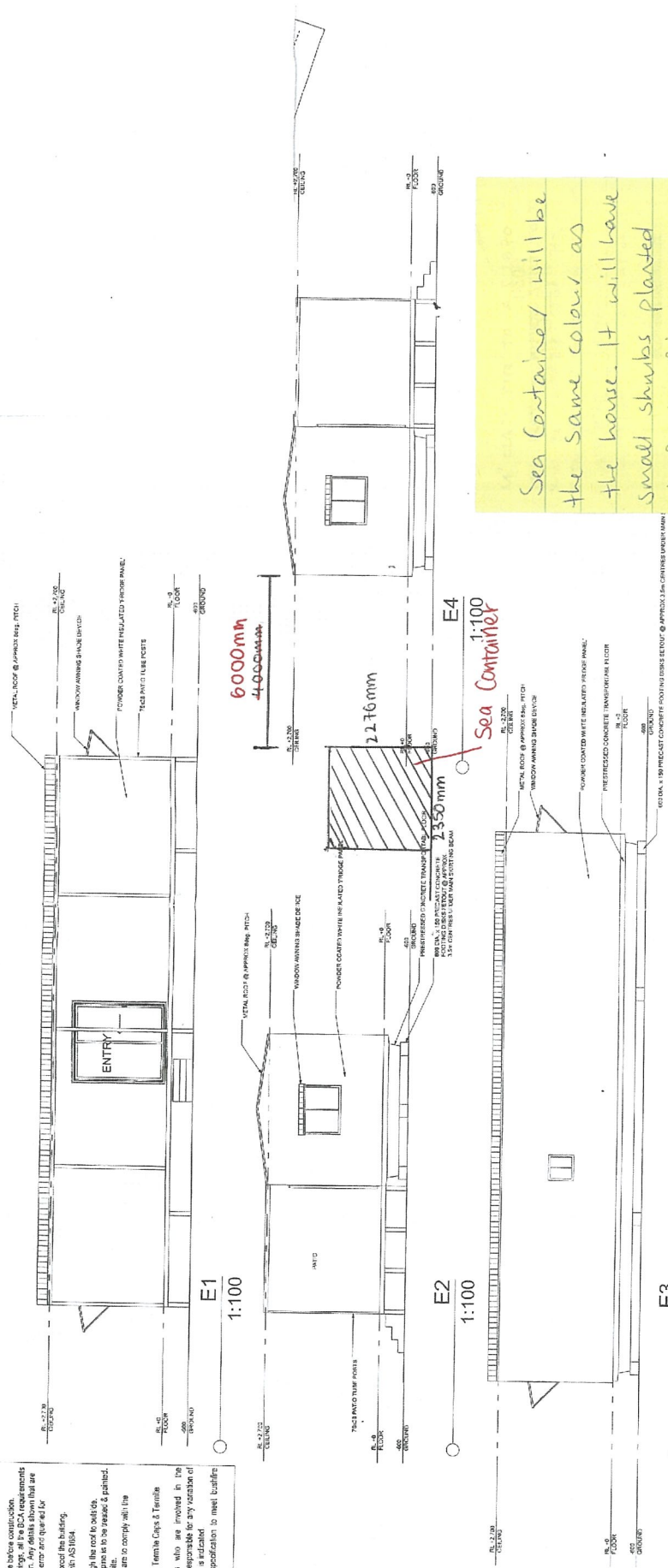

LEGEND

- INSULATED 'FRIDGE PANEL' WALLS
- HARD WIRED SMOKE DETECTOR
- SDO

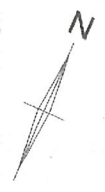
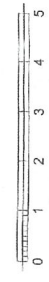

FLOOR PLAN
1:100

UP

SITE PHOTOS



View of sea container location from the south on Great Southern Highway



View of sea container location from the north on Great Southern Highway

