

YORK - MERREDIN ROAD
LAND DEALINGS
SHEET 1 OF 7
3.3 - 5.03 SLK
LOCAL AUTHORITY (L231)
SHELF OF YORK
DRAWING NUMBER
7200
PREPARED BY
15/8750

FUGRO GEOSPATIAL
14700000000000000000
1711 100 100 100 100
100 100 100 100 100
100 100 100 100 100
100 100 100 100 100

mainroads
FINANCE AND SERVICES
PROPERTY MANAGEMENT
Telephone: 0203 4800
Facsimile: 0203 4600
Prepared By:

WHEATBELT REGION
APPROVED FOR IMPLEMENTATION
DATE: 13/7/10-02
APPROVED: J. HARTLEY-WEST
APPROVED: C. HANTON

NOTES
1. DIMENSIONS AND AREAS ARE APPROXIMATE ONLY AND ARE SUBJECT TO SURVEY
2. SLK IS A METRE STRAIGHT LINE POLYLINE AND IS APPROXIMATE ONLY
3. CADASTRAL MODEL CADTEBA
4. HORIZONTAL DATUM IS GDA94

LEGEND
LAND REQUIRED FOR ROAD PURPOSES
BOUNDARY TO BE SURVEYED

#	DESCRIPTION	DATE	AUTHORISED
1	ROLLOVERMENT AMENDMENT 8	13/7/10	J. HARTLEY-WEST

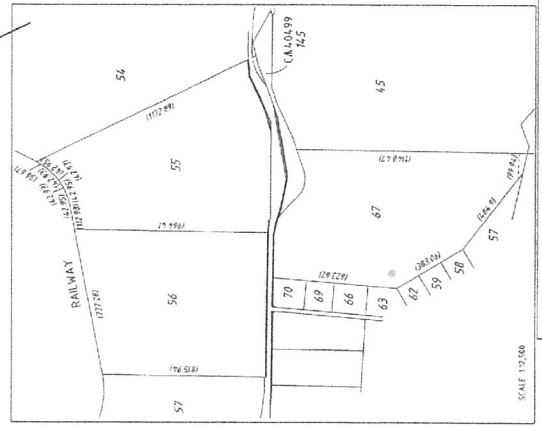

W2256/237	NATIVE TITLE CLAIM	FEDERAL COURT REFERENCE	STATUS ON NNTT REGISTER
	BALLARDING PEOPLE	WADJIB/1998	REGISTERED

CERTIFICATE
I HEREBY CERTIFY THAT THE INFORMATION SHOWN ON THIS PLAN IS CORRECT AND TRUE TO THE BEST OF MY KNOWLEDGE AND BELIEF AND THAT I AM A QUALIFIED SURVEYOR AND AM A MEMBER OF THE SURVEYING PROFESSION IN THE STATE OF SOUTH AUSTRALIA.
DATE: 9/10/2010
SIGNATURE: R. BINKLES

ITEM	DESCRIPTION	C/T	OWNER(SH/P)	AREA REQUIRED	REMARKS
1	LOT 30B	216/243	H. PETERKA	159 m ²	MORTGAGE 050804, K335579
2	LOT 72	1534/296	P. J. PETERSON	487 m ²	MORTGAGE H51937
3	LOT 71	1487/317	M.R. OFFEN	104 m ²	
4	LOT 56	2007/383	J.P. & G.D. BURKART	315 m ²	M.A.I.-LOT TITLE
5	LOT 41	2165/273	N.T. CHASELEY	301 m ²	
6	LOT 40	1831/282	QUARADING P/T, LTD	141 m ²	MORTGAGE 060353, CASH/INT-LS2009
7	C.A. 0404 (LOT 145)	1231/282	MANAGEMENT ORDER SHRE OF 100%	1418 m ²	PROPOSED BEST AREA
8	LOT 55	1482/280	ETNA M LESTER	437 m ²	MORTGAGE 2/1413

THIS DRAWING IS AN AMENDMENT OF THE APPROVED DRAWING 1560-205-15/8750

