

# APPENDIX 1 – LOCATION PLAN

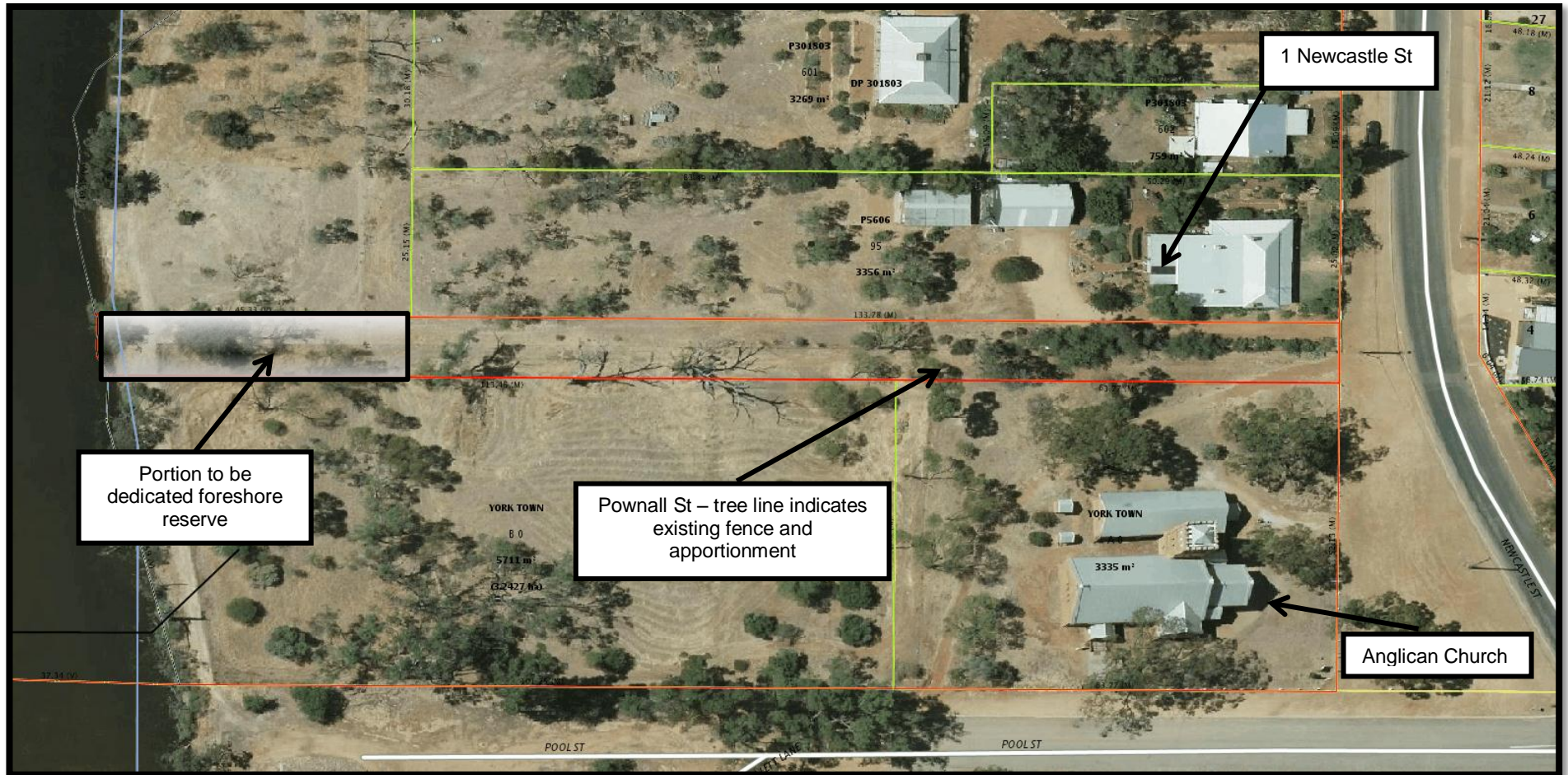

APPENDIX 2 – SEWER MAP

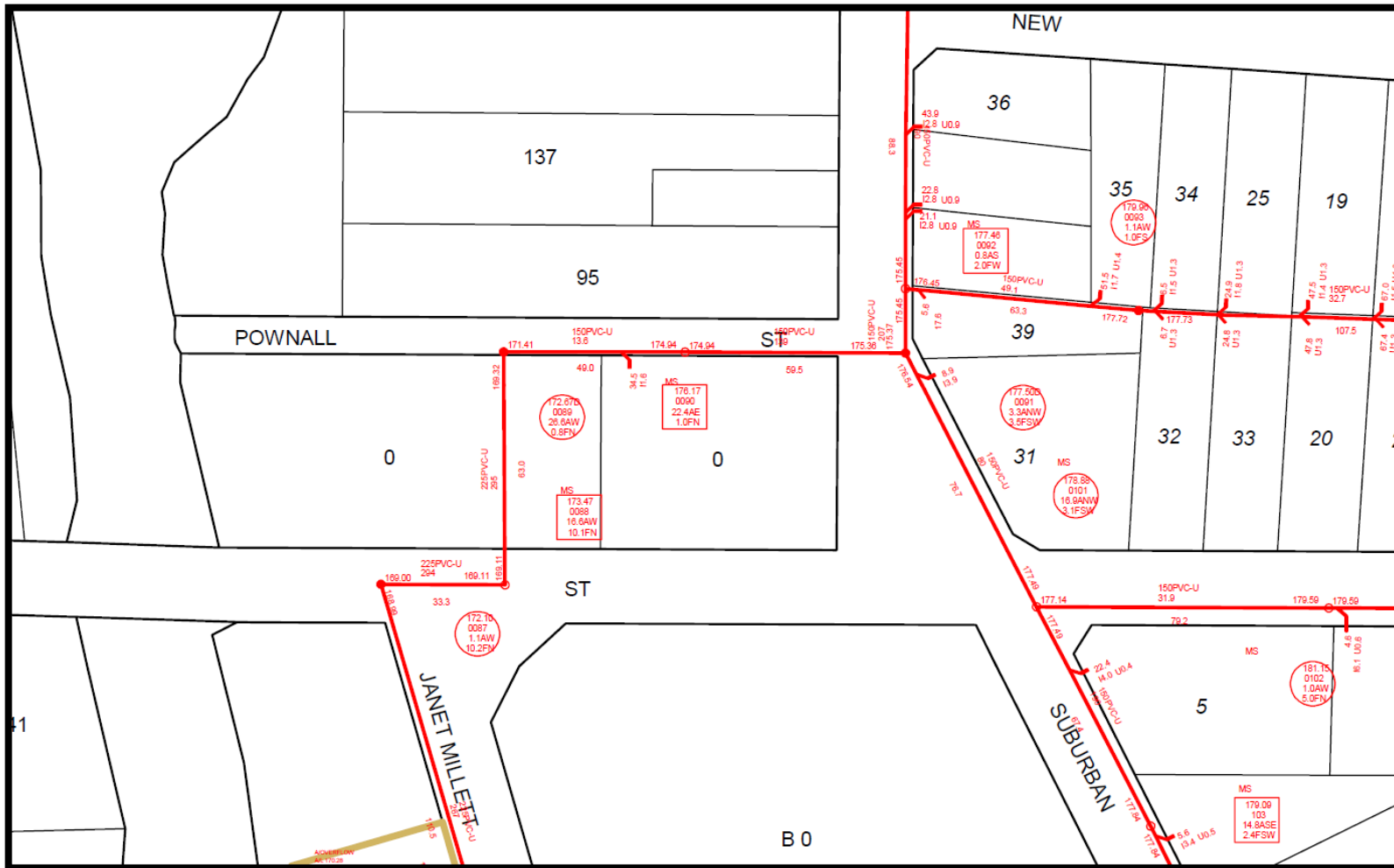

### APPENDIX 3 – SCHEDULE OF SUBMISSIONS

No.	Date Received	Name	Summary of Submission	Council's Recommendation
1.	12-Aug-14	Western Power	<p><i>"Western Power does not have any specific comments at this time to the above proposal, however we would appreciate being kept informed of developments. As there are overhead powerlines and/or underground cables, adjacent to or traversing the property the following should be considered, prior to any works commencing at the above site/development/property or if any alignments, easements or clearances are encroached or breached.</i></p> <p><i>Working in proximity to Western Power Distribution Lines</i></p> <p><i>All work must comply with Worksafe Regulation 3.64 – Guidelines for Work in Vicinity of Overhead Power Lines.</i></p> <p><i>If any work is to breach the minimum safe working distances a Request to Work in Vicinity of Powerlines form must be submitted..."</i></p>	Noted.
2.	3-Sep-14	Telstra	<p><i>"...Telstra's plant records indicated that there are no Telstra assets within the area of the proposal. Subject to your compliance with the below conditions, Telstra has NO OBJECTIONS to the Proposed Permanent Road Closure..."</i></p> <p><i>It is the constructor's/land owner's responsibility to anticipate and request the nominal location of Telstra plan via Dial Before You Dig...</i></p> <p><i>On receipt of plans, notwithstanding the recorded location of Telstra's plant, the constructor/land owner is responsible for obtaining a Telstra accredited Asset Plant Locator to perform cable location, potholing and physical exposure to confirm the actual location of the plant prior to the commencement of site civil work..."</i></p>	Noted.
3.	14-Aug-14	Water Corporation	<p><i>"The Water Corporation has no objection to the abovementioned proposal."</i></p>	Noted.