

Bowman and Associates Pty Ltd
 ABN: 22 112 399 514
 Mail: PO Box 2099, Rossmore WA 6148
 Office: 8-640 Beellar Drive, Success WA 6104
 Phone: (08) 9414 9670
 Web: www.bowmanassociates.com.au

Client			
SITA Australia			
Date	Scale	Design By	Drawn By
25/11/13	1:10,000	B.W.B.	S.B.Y.

Location	
Lots 4869, 5931, 9926 & 26934 Great Southern Hwy, Saint Ronans	
Project	
Allawuna Farm Landfill	

Drawing Title		
Site Plan		
Drawing Number	Revision	Drawing Size
ALLA - WA - 02	B	A1

ITEM 9.1.1
APPENDIX 1
OVERALL SITE PLAN

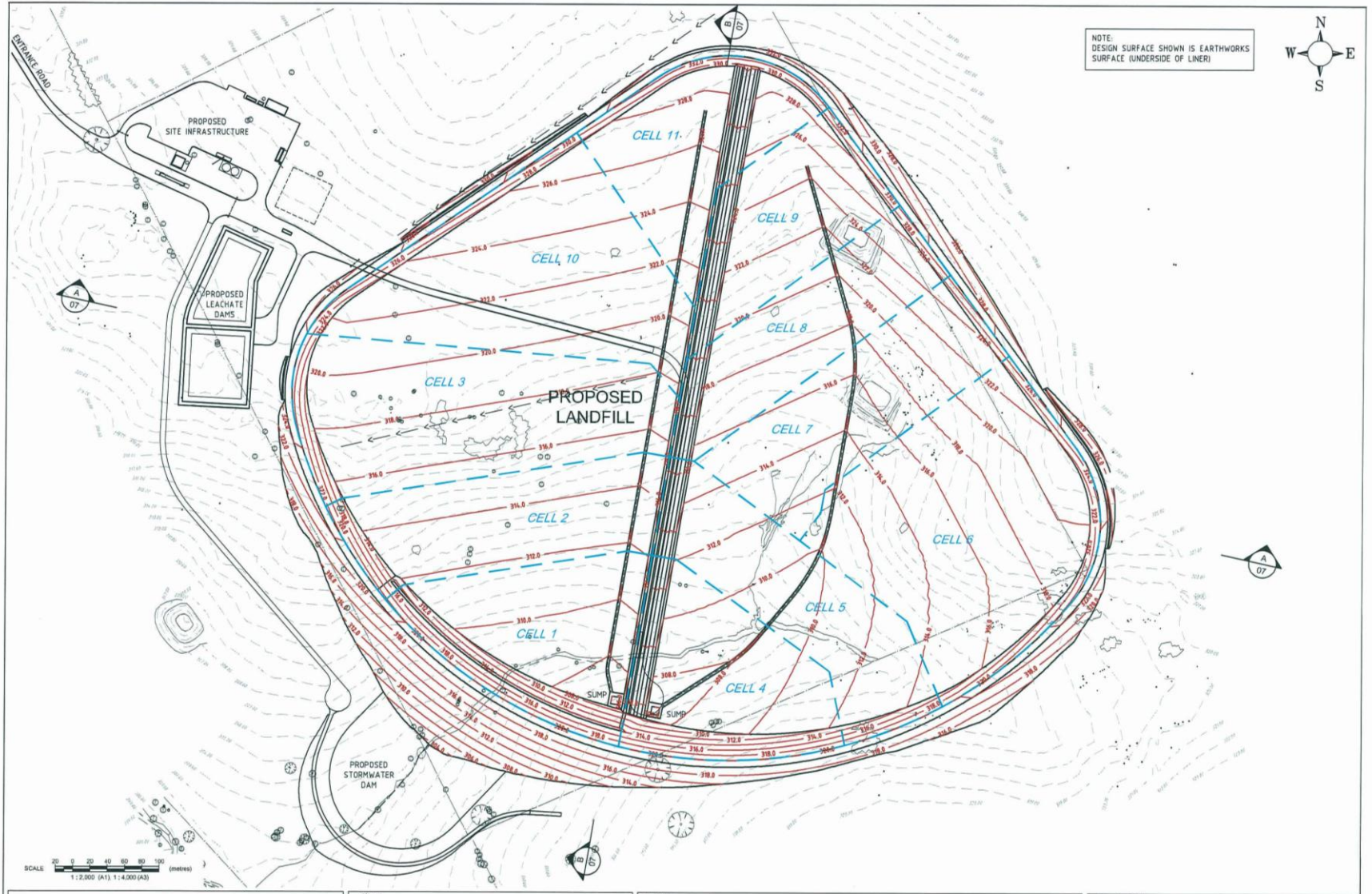

Bowman and Associates Pty Ltd
 ABN: 22 112 399 614
 Mail: PO Box 2099, Rossmore WA 6148
 Office: 8-648 Beelie Drive, Suva WA 6164
 Phone: (08) 9414 9670
 Web: www.bowmanassociates.com.au

Client		SITA Australia	
Date	Scale	Design By	Drawn By
25/11/13	1 : 2,000	B.W.B.	S.B.Y.

Location		Lots 4869, 5931, 9926 & 26934 Great Southern Hwy, Saint Ronans	
Project		Allawuna Farm Landfill	

Drawing Title		
Landfill Cell Layout Plan		
Drawing Number	Revision	Drawing Size
ALLA - WA - 03	B	A1

ITEM 9.1.1
APPENDIX 2
LANDFILL LAYOUT PLAN